

Metdek 855

COMMERCIAL VERTICAL CLADDING

DETAIL LIST

		<u>Revision</u>	<u>Date</u>
00 / 20	COVER SHEET		
01 / 20	PARAPET AND BALUSTRADE CAPPING	1.0	JAN 2023
02 / 20	SOFFIT	1.0	JAN 2023
03 / 20	FLUSH WINDOW HEAD	1.0	JAN 2023
04 / 20	FLUSH WINDOW SILL	1.0	JAN 2023
05 / 20	FLUSH WINDOW JAMB	1.0	JAN 2023
06 / 20	RECESSED WINDOW HEAD	1.0	JAN 2023
07 / 20	RECESSED WINDOW SILL	1.0	JAN 2023
08 / 20	RECESSED WINDOW JAMB	1.0	JAN 2023
09 / 20	BUTT WINDOW HEAD	1.0	JAN 2023
10 / 20	BUTT WINDOW SILL	1.0	JAN 2023
11 / 20	BUTT WINDOW JAMB	1.0	JAN 2023
12 / 20	METERBOX HEAD	1.0	JAN 2023
13 / 20	METERBOX SILL	1.0	JAN 2023
14 / 20	METERBOX JAMB	1.0	JAN 2023
15 / 20	INTERNAL CORNER	1.0	JAN 2023
16 / 20	EXTERNAL CORNER	1.0	JAN 2023
17 / 20	SOAKER FLASHING	1.0	JAN 2023
18 / 20	BOTTOM OF CLADDING (FLUSH)	1.0	JAN 2023
19 / 20	BOTTOM OF CLADDING (RECESSED)	1.0	JAN 2023
20 / 20	3D WINDOW FLASHINGS	1.0	JAN 2023

CVMD855

Metalcraft
Roofing
www.metalcraftgroup.co.nz

CATEGORY A		CATEGORY B	
1. NORMAL EXPOSURE 2. ROOF PITCH >10°		1. EXPOSED (HIGHER RISK) 2. WIND LOAD EXCEEDS 1.5kPa. 3. ROOF PITCH <10°	
Z	MIN. 50mm (VERTICALLY DOWN FACE - SMOOTH) MIN. 75mm (VERTICALLY DOWN FACE - PROFILED)	Z	MIN. 75mm (VERTICALLY DOWN FACE - SMOOTH) MIN. 100mm (VERTICALLY DOWN FACE - PROFILED)
PLEASE REFER TO MRM CODE OF PRACTICE VERSION 3.0/2022 FOR FURTHER INFORMATION ON FLASHING COVER WIDTHS.			
SITUATION 1		SITUATION 2	
1. LOW, MEDIUM, HIGH WIND ZONES 2. ROOF PITCH ≥ 10°		1. VERY HIGH WIND ZONE 2. ALL ROOF PITCHES	
Z	MIN. 50mm	Z	MIN. 70mm
SITUATION 3			
1. EXTRA HIGH WIND ZONE 2. ALL ROOF PITCHES			
Z	MIN. 90mm		
PLEASE REFER TO E2 FOR FURTHER INFORMATION ON FLASHING COVER WIDTHS.			

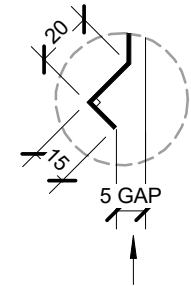

ALTERNATIVE OPTION
BIRDS BEAK EDGE

HEMMED EDGE

PRE-FINISHED SELF DRILLING /
TAPPING SCREW WITH RUBBER
WASHER FOR FIXING TOP OF
METDEK 855 CLADDING

20mm CAVITY

METALCRAFT METDEK 855
VERTICAL CLADDING

- BUILDING PAPER IS THE COMMON GENERIC NAME FOR PERMEABLE ROOF AND WALL UNDERLAYS. PLEASE REFER TO NZBC E2/AS1 AND MRM CODE OF PRACTICE VERSION 3.0 /2022.

- CAVITY SYSTEM FOR VERTICAL CLADDING : 20mm NOMINAL THICK (VERTICALLY DRAINING) HORIZONTAL CAVITY SYSTEM WITH BATTENS AS APPLICABLE TO SUPPORT CLADDINGS & FLASHINGS TO NZBC.

DISCLAIMER:
All details are to be used for indicative purposes only and the designer should consult both the MRM code of practice version 3.0 /2022, E2 and all other relevant building codes. Details of the supporting mechanisms are indicative only. Compliance of the supporting mechanisms is the responsibility of the designer. Construction detail can vary for wall cladding. The underlay is detailed as a single line for simplicity and is indicative only. Building paper type and method of installation should comply with underlay manufacturers recommendations and NZBC regulations.

MIN. 5,00°

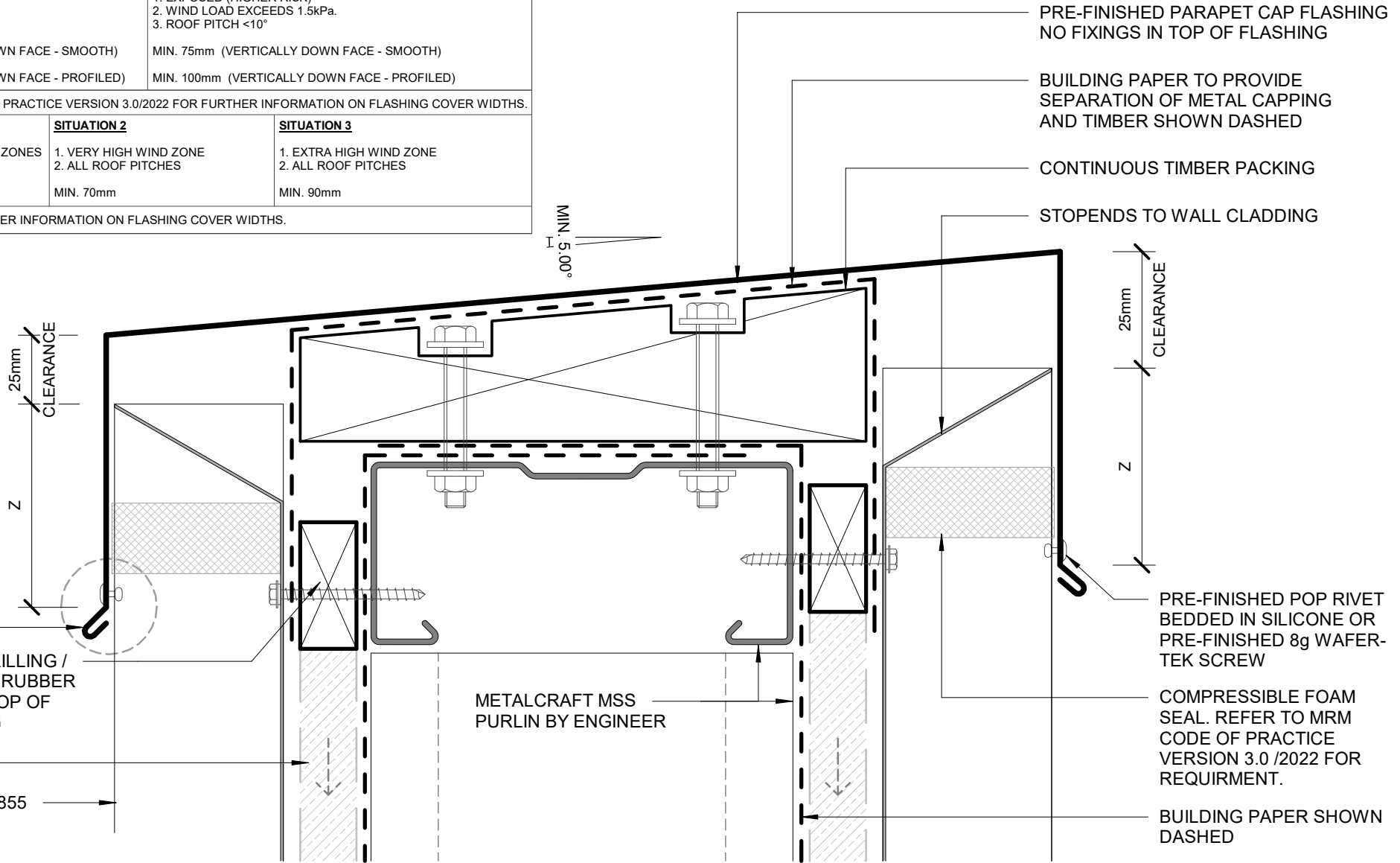

PRE-FINISHED PARAPET CAP FLASHING
NO FIXINGS IN TOP OF FLASHING

BUILDING PAPER TO PROVIDE
SEPARATION OF METAL CAPPING
AND TIMBER SHOWN DASHED

CONTINUOUS TIMBER PACKING

STOPENDS TO WALL CLADDING

25mm
CLEARANCE

Z

PRE-FINISHED POP RIVET
BEDDED IN SILICONE OR
PRE-FINISHED 8g WAFER-
TEK SCREW

COMPRESSIBLE FOAM
SEAL. REFER TO MRM
CODE OF PRACTICE
VERSION 3.0 /2022 FOR
REQUIREMENT.

BUILDING PAPER SHOWN
DASHED

PARAPET AND BALUSTRADE CAPPING
Rev. 1.0 **COMMERCIAL VERTICAL CLADDING**

Metdek 855

Reference CVMD855

Date JAN 2023

Scale 1 : 2

Sheet

01 / 20

PRE-FINISHED FLAT HEAD WAFER-TEK SCREW FOR FLASHING

COMPRESSIBLE FOAM SEAL. REFER TO MRM CODE OF PRACTICE VERSION 3.0 /2022 FOR REQUIREMENT.

STOPENDS TO WALL CLADDING

METALCRAFT MSS PURLIN BY ENGINEER

PRE-FINISHED SOFFIT FLASHING

METALCRAFT MSS PURLIN BY ENGINEER

BARGE BOARD

SOFFIT LINING

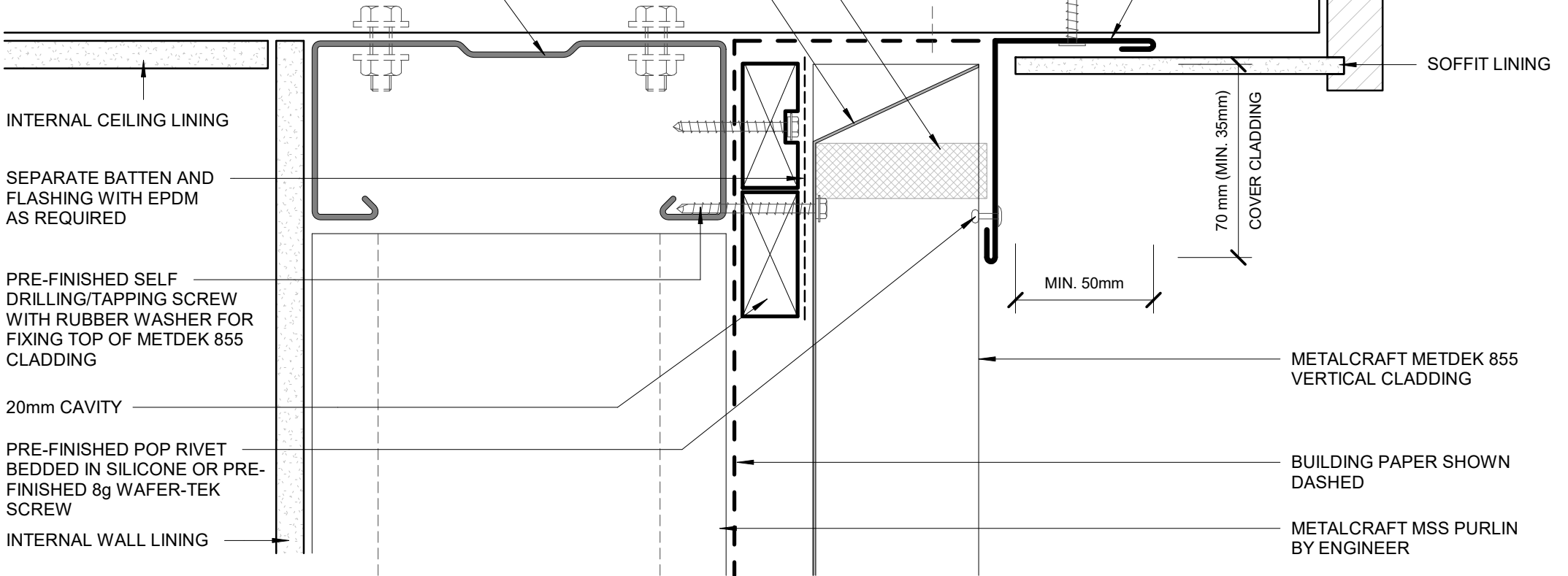

INTERNAL CEILING LINING

SEPARATE BATTEN AND FLASHING WITH EPDM AS REQUIRED

PRE-FINISHED SELF DRILLING/TAPPING SCREW WITH RUBBER WASHER FOR FIXING TOP OF METDEK 855 CLADDING

20mm CAVITY

PRE-FINISHED POP RIVET BEDDED IN SILICONE OR PRE-FINISHED 8g WAFER-TEK SCREW

INTERNAL WALL LINING

70 mm (MIN. 35mm)
COVER CLADDING

MIN. 50mm

METALCRAFT METDEK 855 VERTICAL CLADDING

BUILDING PAPER SHOWN DASHED

METALCRAFT MSS PURLIN BY ENGINEER

- BUILDING PAPER IS THE COMMON GENERIC NAME FOR PERMEABLE ROOF AND WALL UNDERLAYS. PLEASE REFER TO NZBC E2/AS1 AND MRM CODE OF PRACTICE VERSION 3.0 /2022.

- CAVITY SYSTEM FOR VERTICAL CLADDING : 20mm NOMINAL THICK (VERTICALLY DRAINING) HORIZONTAL CAVITY SYSTEM WITH BATTENS AS APPLICABLE TO SUPPORT CLADDINGS & FLASHINGS TO NZBC.

DISCLAIMER:
All details are to be used for indicative purposes only and the designer should consult both the MRM code of practice version 3.0 /2022, E2 and all other relevant building codes
Details of the supporting mechanisms are indicative only. Compliance of the supporting mechanisms is the responsibility of the designer. Construction detail can vary for wall cladding. The underlay is detailed as a single line for simplicity and is indicative only. Building paper type and method of installation should comply with underlay manufacturers recommendations and NZBC regulations.

SOFFIT

COMMERCIAL VERTICAL CLADDING

Metdek 855

Rev. 1.0

Reference CVMD855

Date JAN 2023

Scale 1 : 2

Sheet

02 / 20

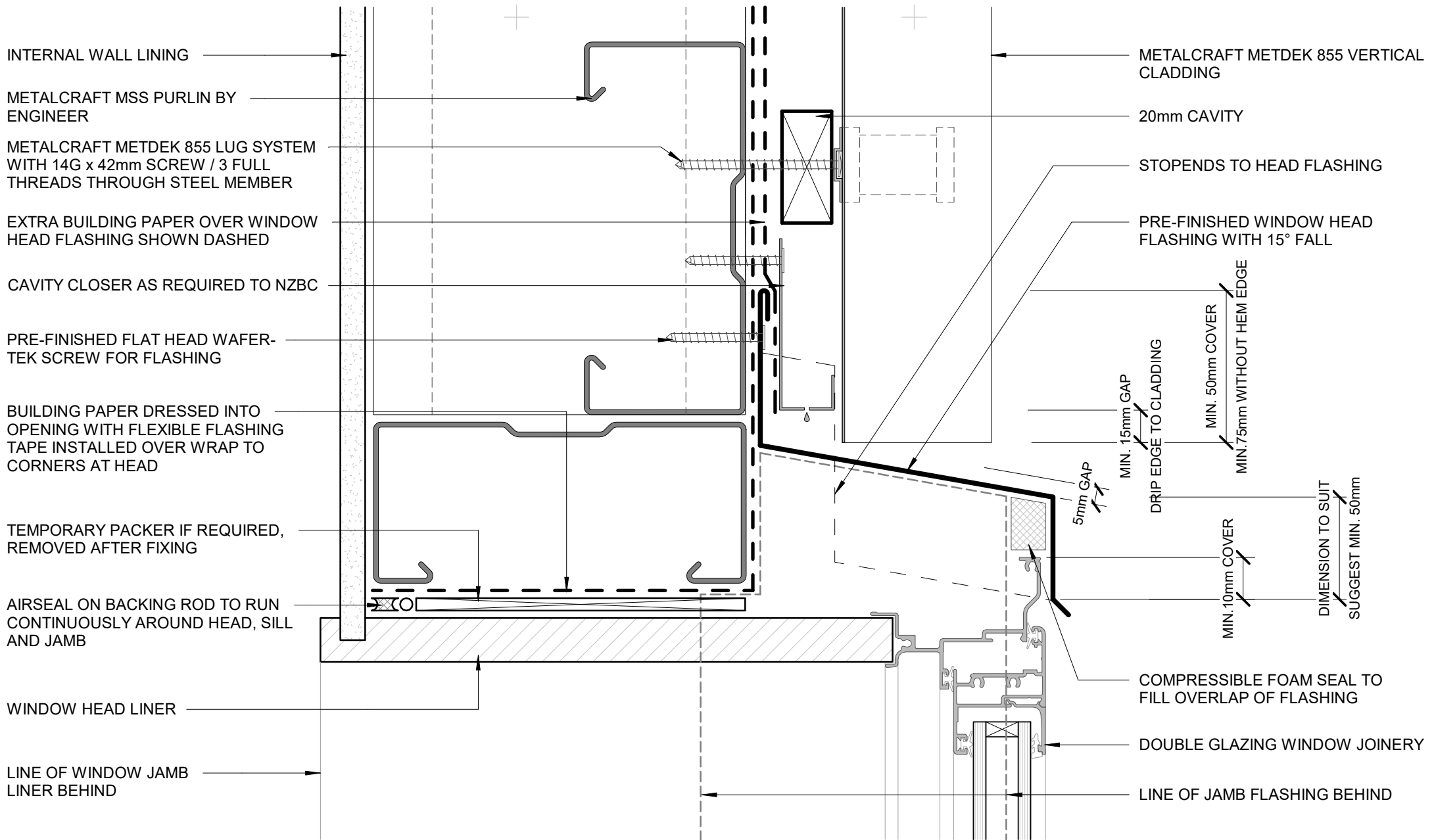

- BUILDING PAPER IS THE COMMON GENERIC NAME FOR PERMEABLE ROOF AND WALL UNDERLAYS. PLEASE REFER TO NZBC E2/AS1 AND MRM CODE OF PRACTICE VERSION 3.0 /2022.

- CAVITY SYSTEM FOR VERTICAL CLADDING : 20mm NOMINAL THICK (VERTICALLY DRAINING) HORIZONTAL CAVITY SYSTEM WITH BATTENS AS APPLICABLE TO SUPPORT CLADDINGS & FLASHINGS TO NZBC.

DISCLAIMER:
All details are to be used for indicative purposes only and the designer should consult both the MRM code of practice version 3.0 /2022, E2 and all other relevant building codes. Details of the supporting mechanisms are indicative only. Compliance of the supporting mechanisms is the responsibility of the designer. Construction detail can vary for wall cladding. The underlay is detailed as a single line for simplicity and is indicative only. Building paper type and method of installation should comply with underlay manufacturers recommendations and NZBC regulations.

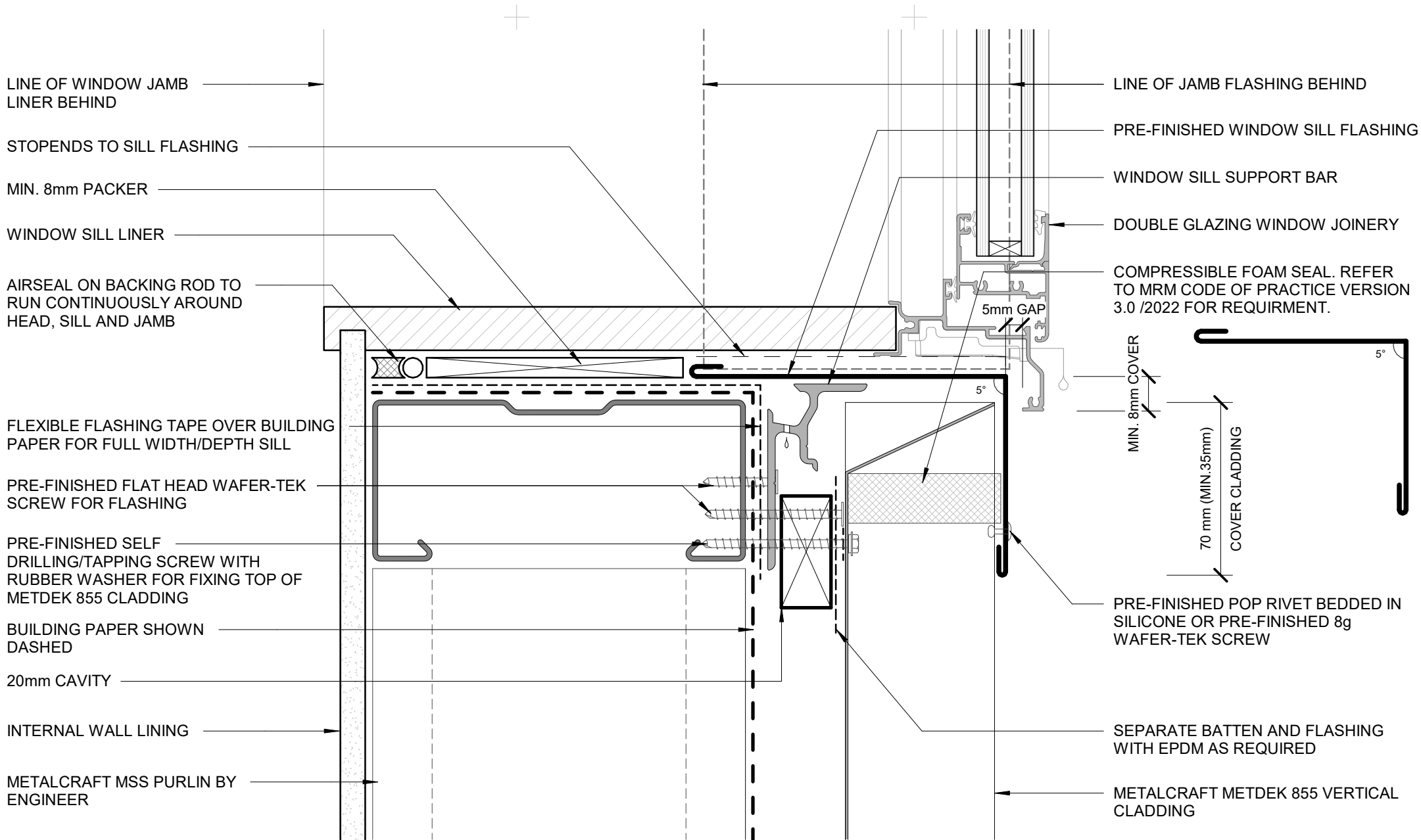

LINE OF WINDOW JAMB LINER BEHIND

STOPENDS TO SILL FLASHING

MIN. 8mm PACKER

WINDOW SILL LINER

AIRSEAL ON BACKING ROD TO RUN CONTINUOUSLY AROUND HEAD, SILL AND JAMB

FLEXIBLE FLASHING TAPE OVER BUILDING PAPER FOR FULL WIDTH/DEPTH SILL

PRE-FINISHED FLAT HEAD WAFER-TEK SCREW FOR FLASHING

PRE-FINISHED SELF DRILLING/TAPPING SCREW WITH RUBBER WASHER FOR FIXING TOP OF METDEK 855 CLADDING

BUILDING PAPER SHOWN DASHED

20mm CAVITY

INTERNAL WALL LINING

METALCRAFT MSS PURLIN BY ENGINEER

LINE OF JAMB FLASHING BEHIND

PRE-FINISHED WINDOW SILL FLASHING

WINDOW SILL SUPPORT BAR

DOUBLE GLAZING WINDOW JOINERY

COMPRESSIBLE FOAM SEAL. REFER TO MRM CODE OF PRACTICE VERSION 3.0 /2022 FOR REQUIREMENT.

5mm GAP

MIN. 8mm COVER

70 mm (MIN. 35mm) COVER CLADDING

PRE-FINISHED POP RIVET BEDDED IN SILICONE OR PRE-FINISHED 8g WAFER-TEK SCREW

SEPARATE BATTEN AND FLASHING WITH EPDM AS REQUIRED

METALCRAFT METDEK 855 VERTICAL CLADDING

- BUILDING PAPER IS THE COMMON GENERIC NAME FOR PERMEABLE ROOF AND WALL UNDERLAYS. PLEASE REFER TO NZBC E2/AS1 AND MRM CODE OF PRACTICE VERSION 3.0 /2022.

- CAVITY SYSTEM FOR VERTICAL CLADDING : 20mm NOMINAL THICK (VERTICALLY DRAINING) HORIZONTAL CAVITY SYSTEM WITH BATTENS AS APPLICABLE TO SUPPORT CLADDINGS & FLASHINGS TO NZBC.

DISCLAIMER:
All details are to be used for indicative purposes only and the designer should consult both the MRM code of practice version 3.0 /2022, E2 and all other relevant building codes. Details of the supporting mechanisms are indicative only. Compliance of the supporting mechanisms is the responsibility of the designer. Construction detail can vary for wall cladding. The underlay is detailed as a single line for simplicity and is indicative only. Building paper type and method of installation should comply with underlay manufacturers recommendations and NZBC regulations.

**FLUSH WINDOW SILL
COMMERCIAL VERTICAL CLADDING**

Metdek 855

Rev. 1.0

Reference CVMD855

Date JAN 2023

Scale 1 : 2

Sheet

04 / 20

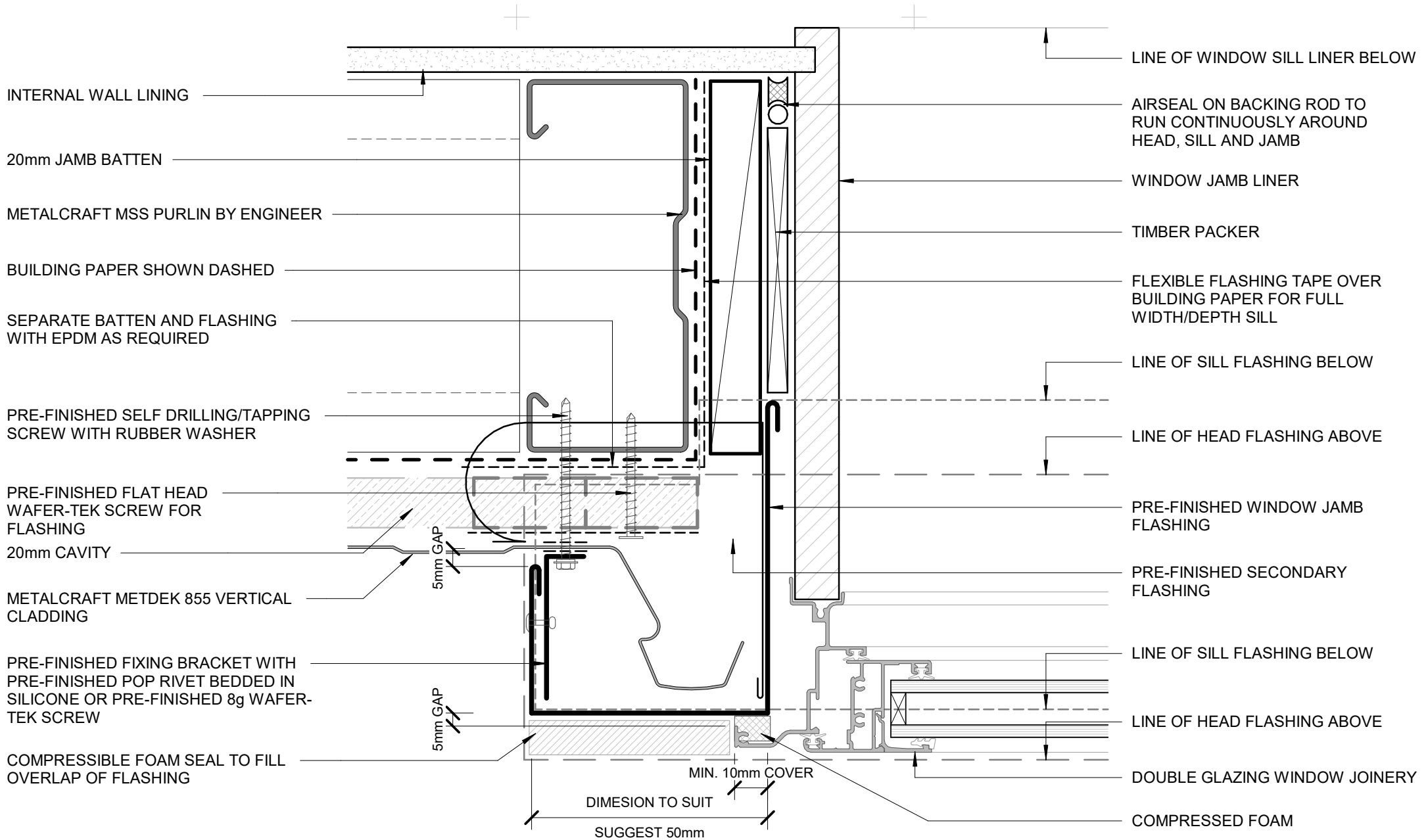

- BUILDING PAPER IS THE COMMON GENERIC NAME FOR PERMEABLE ROOF AND WALL UNDERLAYS. PLEASE REFER TO NZBC E2/AS1 AND MRM CODE OF PRACTICE VERSION 3.0 /2022.

- CAVITY SYSTEM FOR VERTICAL CLADDING : 20mm NOMINAL THICK (VERTICALLY DRAINING) HORIZONTAL CAVITY SYSTEM WITH BATTENS AS APPLICABLE TO SUPPORT CLADDINGS & FLASHINGS TO NZBC.

DISCLAIMER:
All details are to be used for indicative purposes only and the designer should consult both the MRM code of practice version 3.0 /2022, E2 and all other relevant building codes. Details of the supporting mechanisms are indicative only. Compliance of the supporting mechanisms is the responsibility of the designer. Construction detail can vary for wall cladding. The underlay is detailed as a single line for simplicity and is indicative only. Building paper type and method of installation should comply with underlay manufacturers recommendations and NZBC regulations.

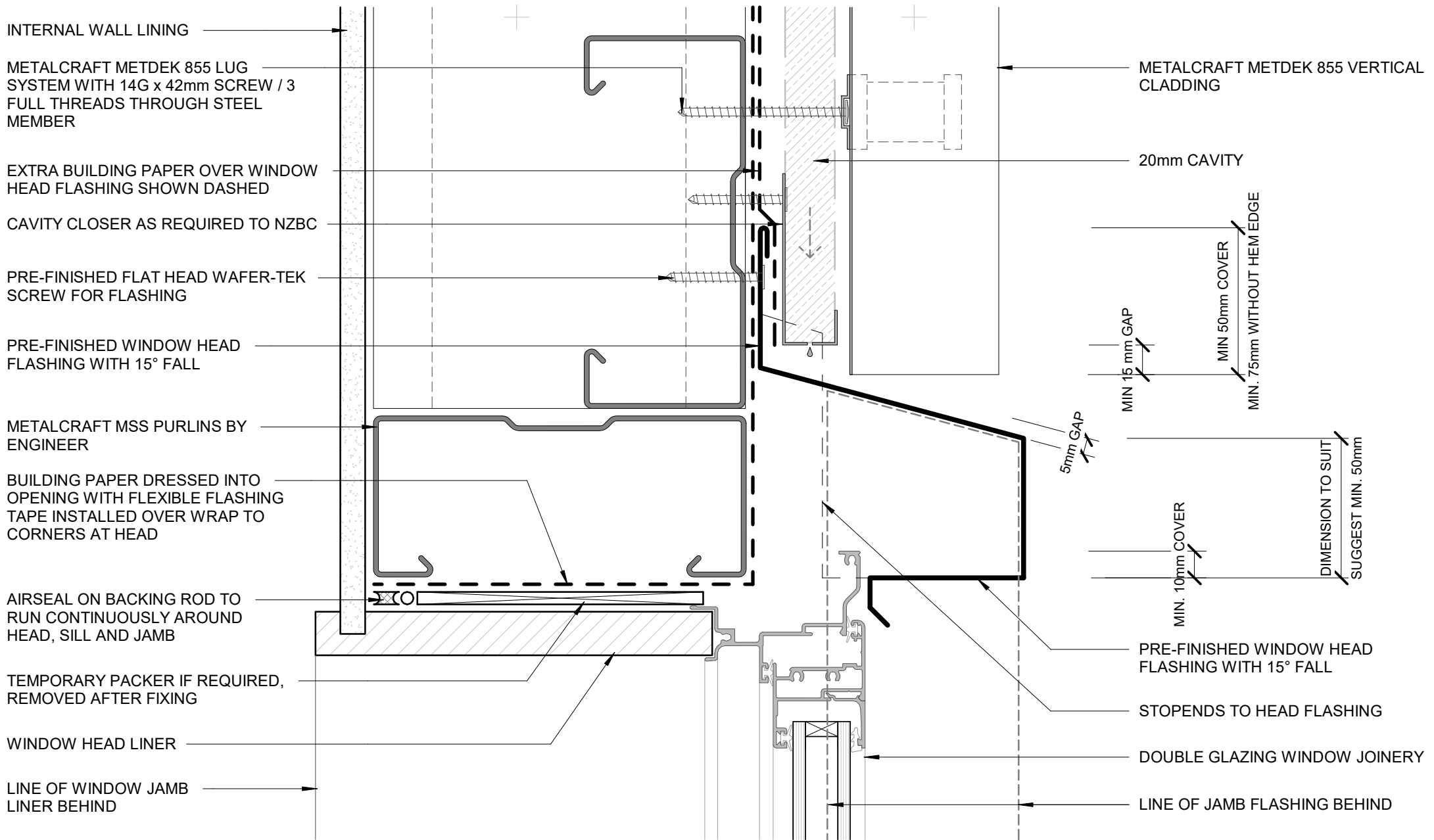

- BUILDING PAPER IS THE COMMON GENERIC NAME FOR PERMEABLE ROOF AND WALL UNDERLAYS. PLEASE REFER TO NZBC E2/AS1 AND MRM CODE OF PRACTICE VERSION 3.0 /2022.

- CAVITY SYSTEM FOR VERTICAL CLADDING : 20mm NOMINAL THICK (VERTICALLY DRAINING) HORIZONTAL CAVITY SYSTEM WITH BATTENS AS APPLICABLE TO SUPPORT CLADDINGS & FLASHINGS TO NZBC.

DISCLAIMER:
All details are to be used for indicative purposes only and the designer should consult both the MRM code of practice version 3.0 /2022, E2 and all other relevant building codes. Details of the supporting mechanisms are indicative only. Compliance of the supporting mechanisms is the responsibility of the designer. Construction detail can vary for wall cladding. The underlay is detailed as a single line for simplicity and is indicative only. Building paper type and method of installation should comply with underlay manufacturers recommendations and NZBC regulations.

RECESSED WINDOW HEAD COMMERCIAL VERTICAL CLADDING

Metdek 855

Rev. 1.0

Reference CVMD855

Date JAN 2023

Scale 1 : 2

Sheet

06 / 20

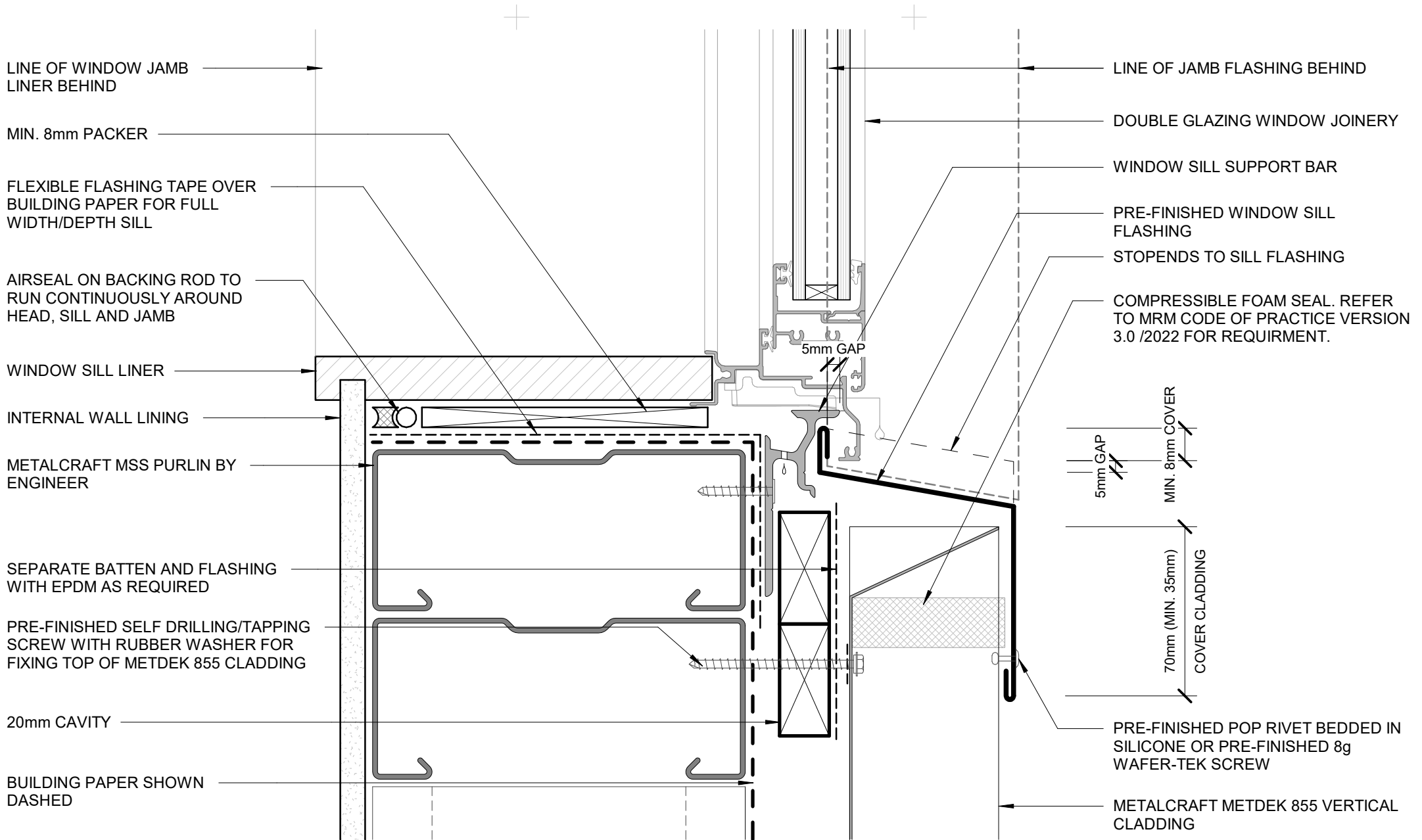

LINE OF WINDOW JAMB LINER BEHIND

MIN. 8mm PACKER

FLEXIBLE FLASHING TAPE OVER BUILDING PAPER FOR FULL WIDTH/DEPTH SILL

AIRSEAL ON BACKING ROD TO RUN CONTINUOUSLY AROUND HEAD, SILL AND JAMB

WINDOW SILL LINER

INTERNAL WALL LINING

METALCRAFT MSS PURLIN BY ENGINEER

SEPARATE BATTEN AND FLASHING WITH EPDM AS REQUIRED

PRE-FINISHED SELF DRILLING/TAPPING SCREW WITH RUBBER WASHER FOR FIXING TOP OF METDEK 855 CLADDING

20mm CAVITY

BUILDING PAPER SHOWN DASHED

LINE OF JAMB FLASHING BEHIND

DOUBLE GLAZING WINDOW JOINERY

WINDOW SILL SUPPORT BAR

PRE-FINISHED WINDOW SILL FLASHING

STOPENDS TO SILL FLASHING

COMPRESSIBLE FOAM SEAL. REFER TO MRM CODE OF PRACTICE VERSION 3.0 /2022 FOR REQUIREMENT.

5mm GAP

5mm GAP

MIN. 8mm COVER

70mm (MIN. 35mm) COVER CLADDING

PRE-FINISHED POP RIVET BEDDED IN SILICONE OR PRE-FINISHED 8g WAFER-TEK SCREW

METALCRAFT METDEK 855 VERTICAL CLADDING

- BUILDING PAPER IS THE COMMON GENERIC NAME FOR PERMEABLE ROOF AND WALL UNDERLAYS. PLEASE REFER TO NZBC E2/AS1 AND MRM CODE OF PRACTICE VERSION 3.0 /2022.

- CAVITY SYSTEM FOR VERTICAL CLADDING : 20mm NOMINAL THICK (VERTICALLY DRAINING) HORIZONTAL CAVITY SYSTEM WITH BATTENS AS APPLICABLE TO SUPPORT CLADDINGS & FLASHINGS TO NZBC.

DISCLAIMER:
All details are to be used for indicative purposes only and the designer should consult both the MRM code of practice version 3.0 /2022, E2 and all other relevant building codes. Details of the supporting mechanisms are indicative only. Compliance of the supporting mechanisms is the responsibility of the designer. Construction detail can vary for wall cladding. The underlay is detailed as a single line for simplicity and is indicative only. Building paper type and method of installation should comply with underlay manufacturers recommendations and NZBC regulations.

RECESSED WINDOW SILL
COMMERCIAL VERTICAL CLADDING

Metdek 855

Rev. 1.0

Reference CVMD855

Date JAN 2023

Scale 1 : 2

Sheet

07 / 20

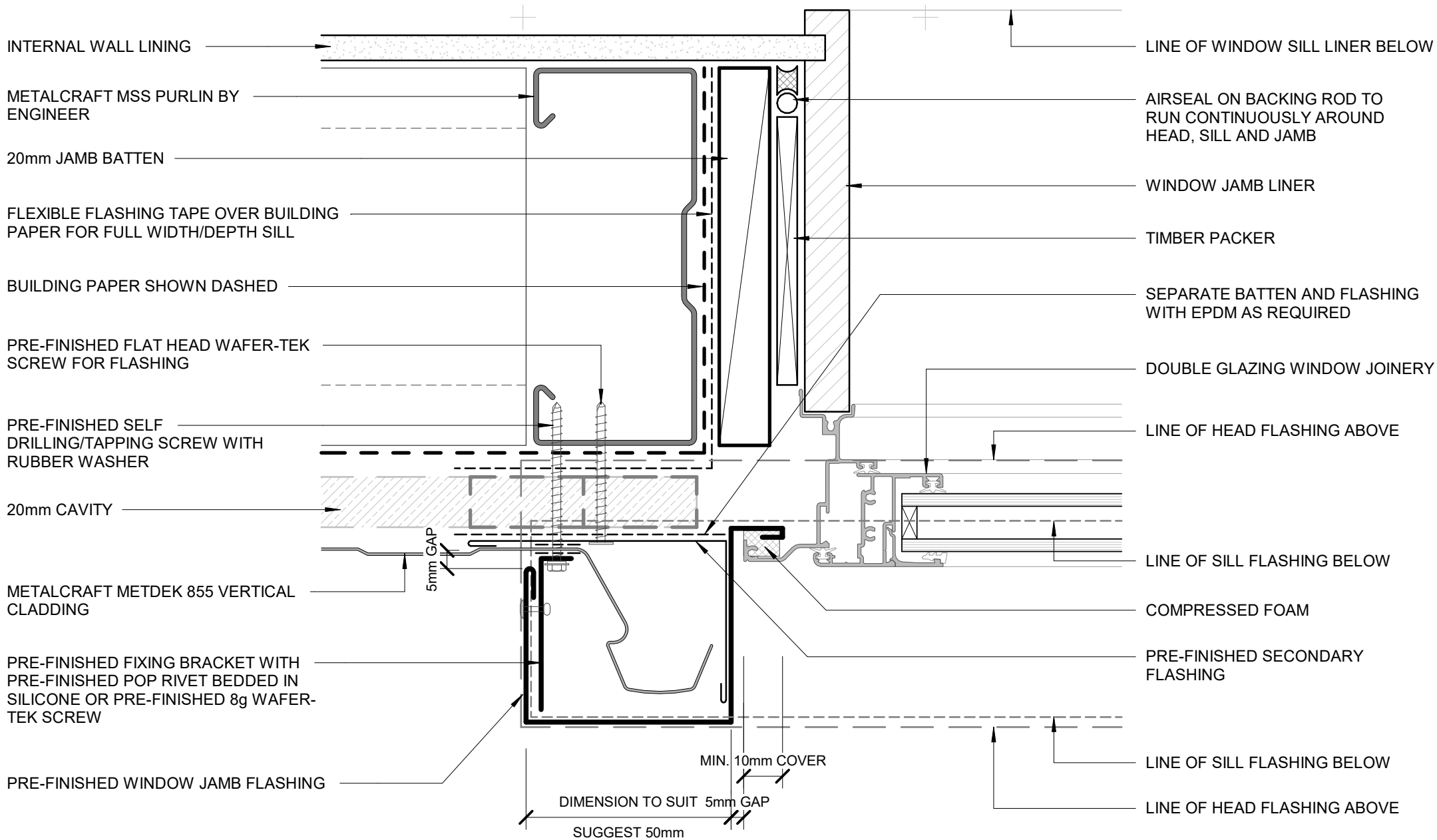

- BUILDING PAPER IS THE COMMON GENERIC NAME FOR PERMEABLE ROOF AND WALL UNDERLAYS. PLEASE REFER TO NZBC E2/AS1 AND MRM CODE OF PRACTICE VERSION 3.0 /2022.

- CAVITY SYSTEM FOR VERTICAL CLADDING : 20mm NOMINAL THICK (VERTICALLY DRAINING) HORIZONTAL CAVITY SYSTEM WITH BATTENS AS APPLICABLE TO SUPPORT CLADDINGS & FLASHINGS TO NZBC.

DISCLAIMER:
All details are to be used for indicative purposes only and the designer should consult both the MRM code of practice version 3.0 /2022, E2 and all other relevant building codes. Details of the supporting mechanisms are indicative only. Compliance of the supporting mechanisms is the responsibility of the designer. Construction detail can vary for wall cladding. The underlay is detailed as a single line for simplicity and is indicative only. Building paper type and method of installation should comply with underlay manufacturers recommendations and NZBC regulations.

RECESSED WINDOW JAMB COMMERCIAL VERTICAL CLADDING

Metdek 855

Rev. 1.0

Reference CVMD855

Date JAN 2023

Scale 1 : 2

Sheet

08 / 20

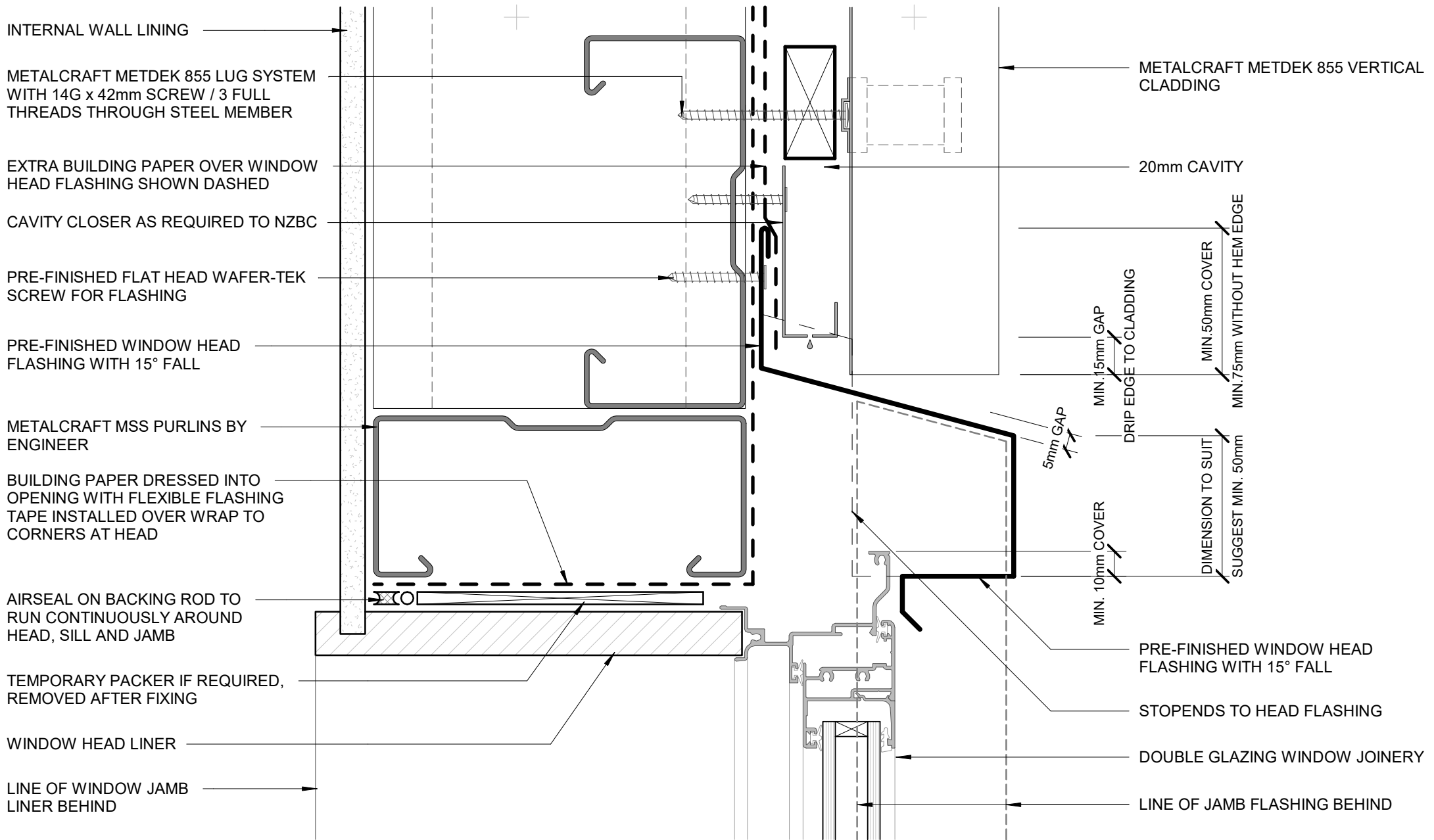

- BUILDING PAPER IS THE COMMON GENERIC NAME FOR PERMEABLE ROOF AND WALL UNDERLAYS. PLEASE REFER TO NZBC E2/AS1 AND MRM CODE OF PRACTICE VERSION 3.0 /2022.

- CAVITY SYSTEM FOR VERTICAL CLADDING : 20mm NOMINAL THICK (VERTICALLY DRAINING) HORIZONTAL CAVITY SYSTEM WITH BATTENS AS APPLICABLE TO SUPPORT CLADDINGS & FLASHINGS TO NZBC.

DISCLAIMER:
All details are to be used for indicative purposes only and the designer should consult both the MRM code of practice version 3.0 /2022, E2 and all other relevant building codes. Details of the supporting mechanisms are indicative only. Compliance of the supporting mechanisms is the responsibility of the designer. Construction detail can vary for wall cladding. The underlay is detailed as a single line for simplicity and is indicative only. Building paper type and method of installation should comply with underlay manufacturers recommendations and NZBC regulations.

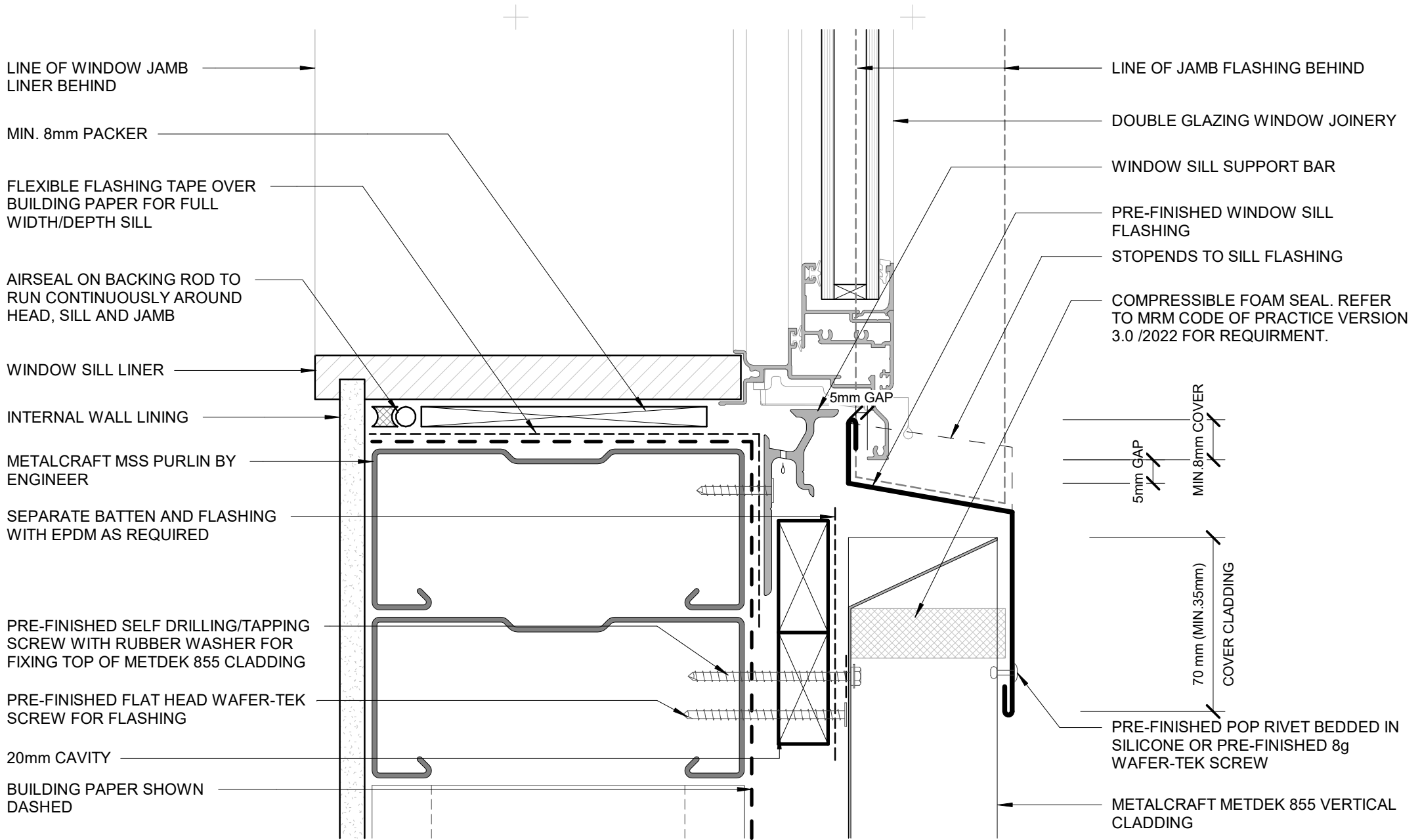

- BUILDING PAPER IS THE COMMON GENERIC NAME FOR PERMEABLE ROOF AND WALL UNDERLAYS. PLEASE REFER TO NZBC E2/AS1 AND MRM CODE OF PRACTICE VERSION 3.0 /2022.

- CAVITY SYSTEM FOR VERTICAL CLADDING : 20mm NOMINAL THICK (VERTICALLY DRAINING) HORIZONTAL CAVITY SYSTEM WITH BATTENS AS APPLICABLE TO SUPPORT CLADDINGS & FLASHINGS TO NZBC.

DISCLAIMER:
All details are to be used for indicative purposes only and the designer should consult both the MRM code of practice version 3.0 /2022, E2 and all other relevant building codes. Details of the supporting mechanisms are indicative only. Compliance of the supporting mechanisms is the responsibility of the designer. Construction detail can vary for wall cladding. The underlay is detailed as a single line for simplicity and is indicative only. Building paper type and method of installation should comply with underlay manufacturers recommendations and NZBC regulations.

**BUTT WINDOW SILL
COMMERCIAL VERTICAL CLADDING**

Metdek 855

Rev. 1.0

Reference CVMD855

Date JAN 2023

Scale 1 : 2

Sheet

10 / 20

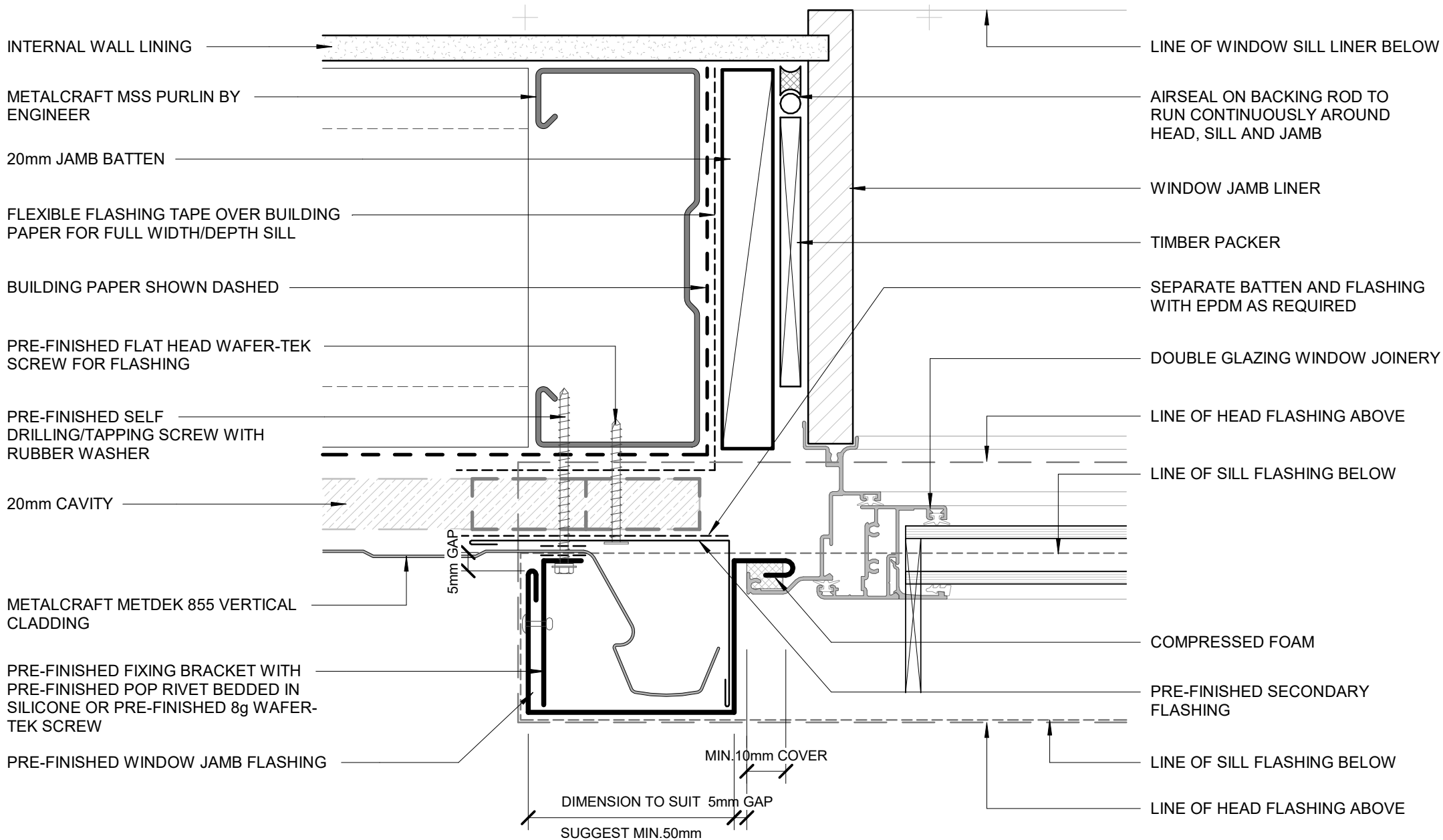

- BUILDING PAPER IS THE COMMON GENERIC NAME FOR PERMEABLE ROOF AND WALL UNDERLAYS. PLEASE REFER TO NZBC E2/AS1 AND MRM CODE OF PRACTICE VERSION 3.0 /2022.

- CAVITY SYSTEM FOR VERTICAL CLADDING : 20mm NOMINAL THICK (VERTICALLY DRAINING) HORIZONTAL CAVITY SYSTEM WITH BATTENS AS APPLICABLE TO SUPPORT CLADDINGS & FLASHINGS TO NZBC.

DISCLAIMER:
All details are to be used for indicative purposes only and the designer should consult both the MRM code of practice version 3.0 /2022, E2 and all other relevant building codes. Details of the supporting mechanisms are indicative only. Compliance of the supporting mechanisms is the responsibility of the designer. Construction detail can vary for wall cladding. The underlay is detailed as a single line for simplicity and is indicative only. Building paper type and method of installation should comply with underlay manufacturers recommendations and NZBC regulations.

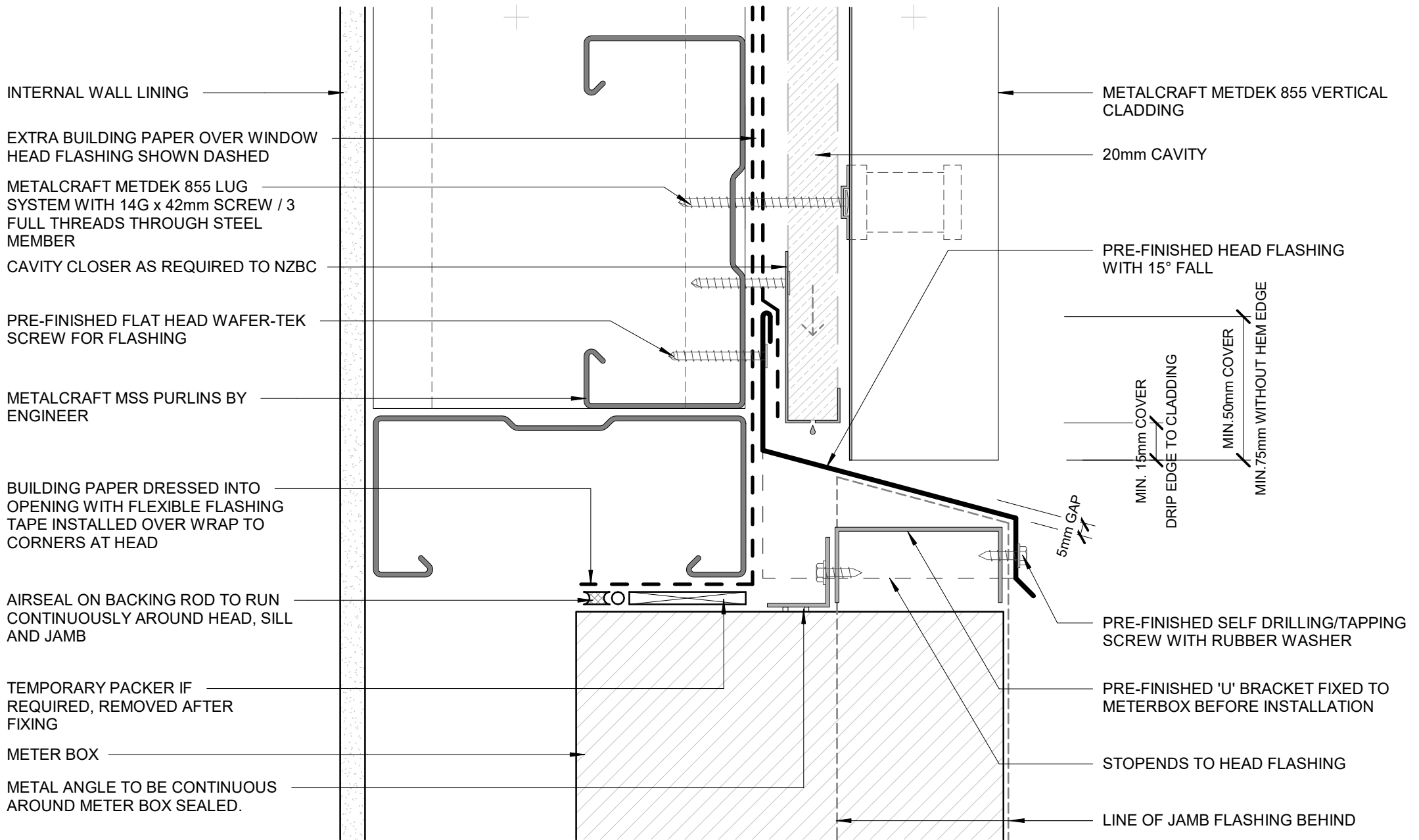

- BUILDING PAPER IS THE COMMON GENERIC NAME FOR PERMEABLE ROOF AND WALL UNDERLAYS. PLEASE REFER TO NZBC E2/AS1 AND MRM CODE OF PRACTICE VERSION 3.0 /2022.

- CAVITY SYSTEM FOR VERTICAL CLADDING : 20mm NOMINAL THICK (VERTICALLY DRAINING) HORIZONTAL CAVITY SYSTEM WITH BATTENS AS APPLICABLE TO SUPPORT CLADDINGS & FLASHINGS TO NZBC.

DISCLAIMER:
All details are to be used for indicative purposes only and the designer should consult both the MRM code of practice version 3.0 /2022, E2 and all other relevant building codes. Details of the supporting mechanisms are indicative only. Compliance of the supporting mechanisms is the responsibility of the designer. Construction detail can vary for wall cladding. The underlay is detailed as a single line for simplicity and is indicative only. Building paper type and method of installation should comply with underlay manufacturers recommendations and NZBC regulations.

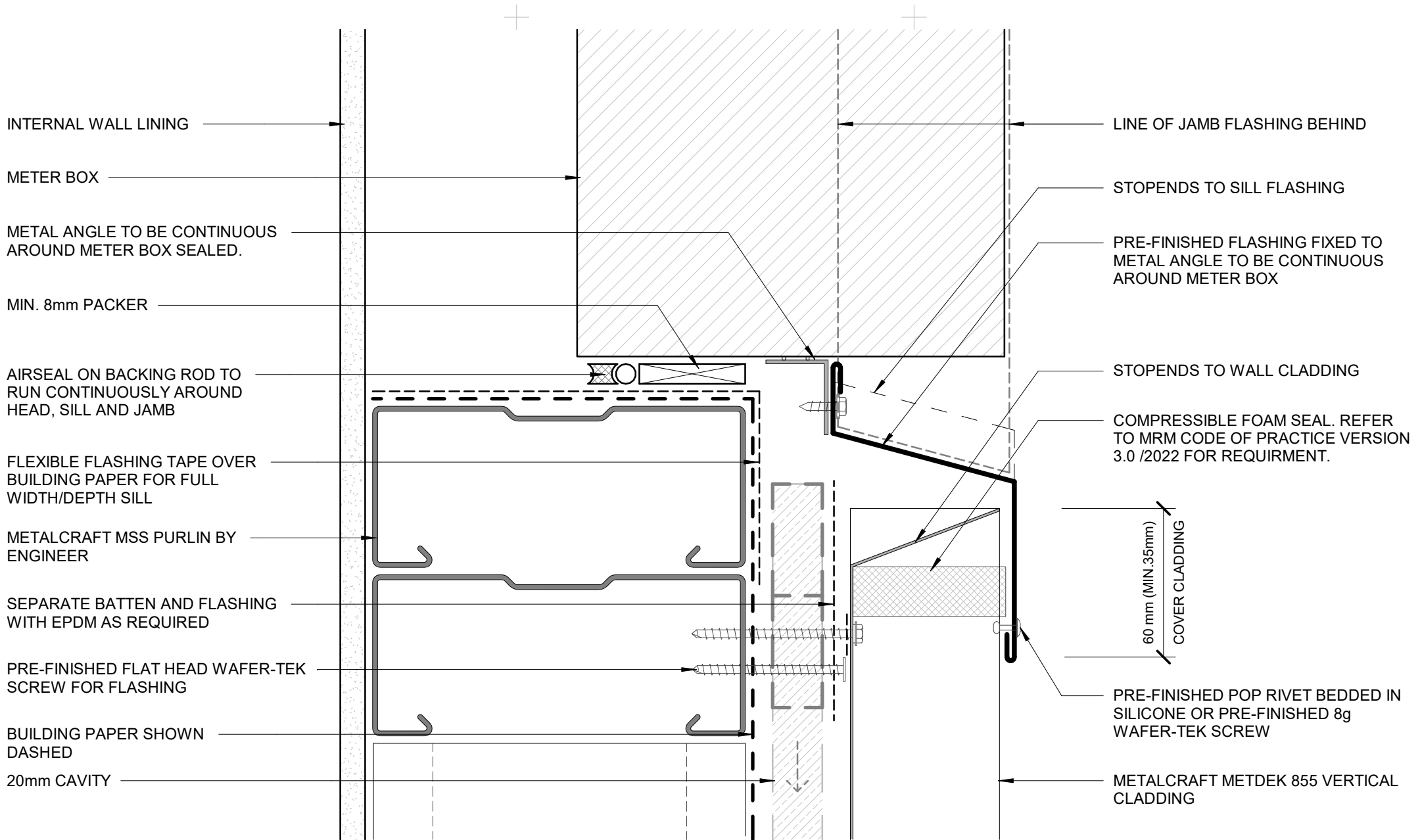

- BUILDING PAPER IS THE COMMON GENERIC NAME FOR PERMEABLE ROOF AND WALL UNDERLAYS. PLEASE REFER TO NZBC E2/AS1 AND MRM CODE OF PRACTICE VERSION 3.0 /2022.

- CAVITY SYSTEM FOR VERTICAL CLADDING : 20mm NOMINAL THICK (VERTICALLY DRAINING) HORIZONTAL CAVITY SYSTEM WITH BATTENS AS APPLICABLE TO SUPPORT CLADDINGS & FLASHINGS TO NZBC.

DISCLAIMER:
All details are to be used for indicative purposes only and the designer should consult both the MRM code of practice version 3.0 /2022, E2 and all other relevant building codes. Details of the supporting mechanisms are indicative only. Compliance of the supporting mechanisms is the responsibility of the designer. Construction detail can vary for wall cladding. The underlay is detailed as a single line for simplicity and is indicative only. Building paper type and method of installation should comply with underlay manufacturers recommendations and NZBC regulations.

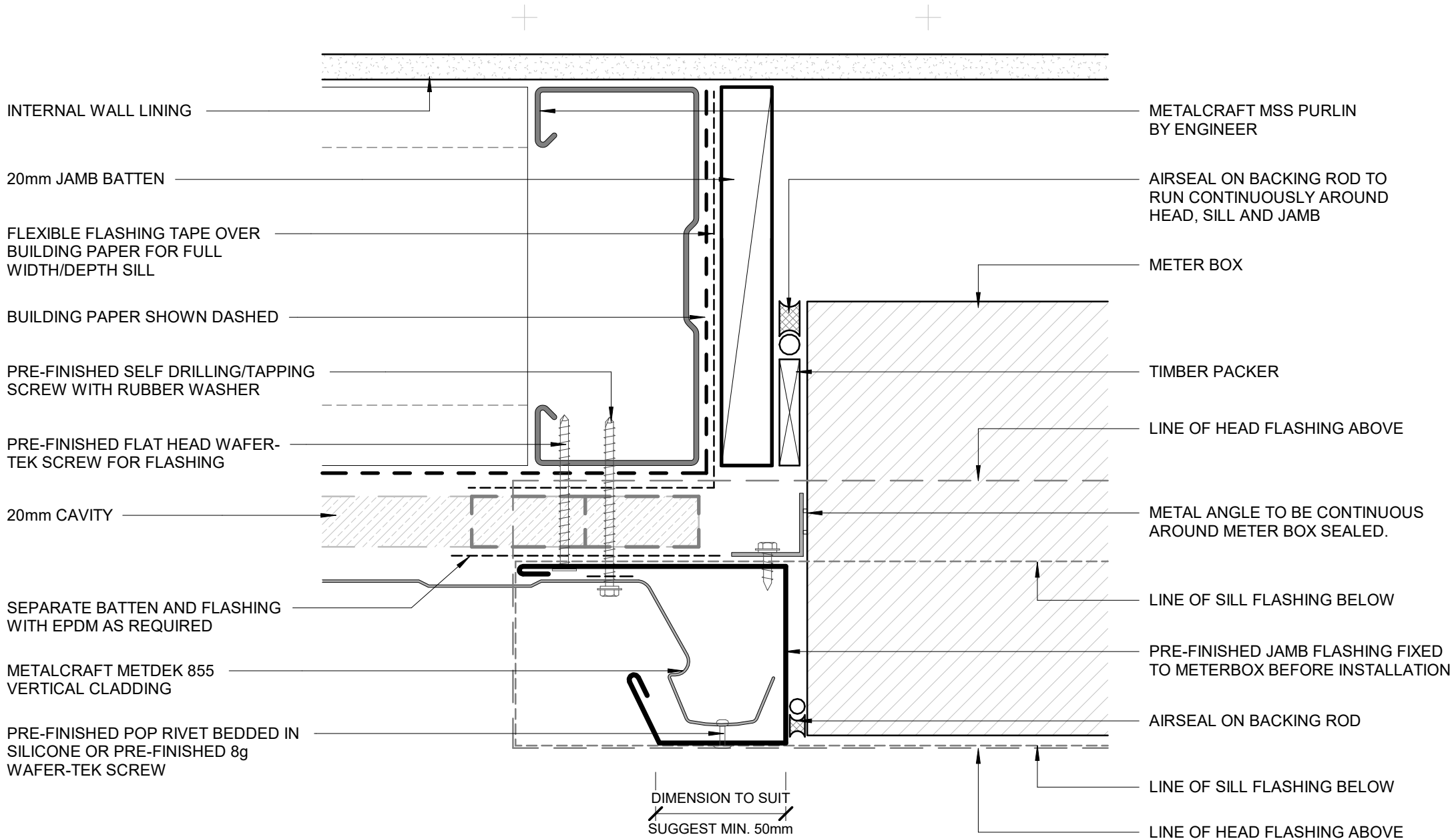

- BUILDING PAPER IS THE COMMON GENERIC NAME FOR PERMEABLE ROOF AND WALL UNDERLAYS. PLEASE REFER TO NZBC E2/AS1 AND MRM CODE OF PRACTICE VERSION 3.0 /2022.

- CAVITY SYSTEM FOR VERTICAL CLADDING : 20mm NOMINAL THICK (VERTICALLY DRAINING) HORIZONTAL CAVITY SYSTEM WITH BATTENS AS APPLICABLE TO SUPPORT CLADDINGS & FLASHINGS TO NZBC.

DISCLAIMER:
All details are to be used for indicative purposes only and the designer should consult both the MRM code of practice version 3.0 /2022, E2 and all other relevant building codes. Details of the supporting mechanisms are indicative only. Compliance of the supporting mechanisms is the responsibility of the designer. Construction detail can vary for wall cladding. The underlay is detailed as a single line for simplicity and is indicative only. Building paper type and method of installation should comply with underlay manufacturers recommendations and NZBC regulations.

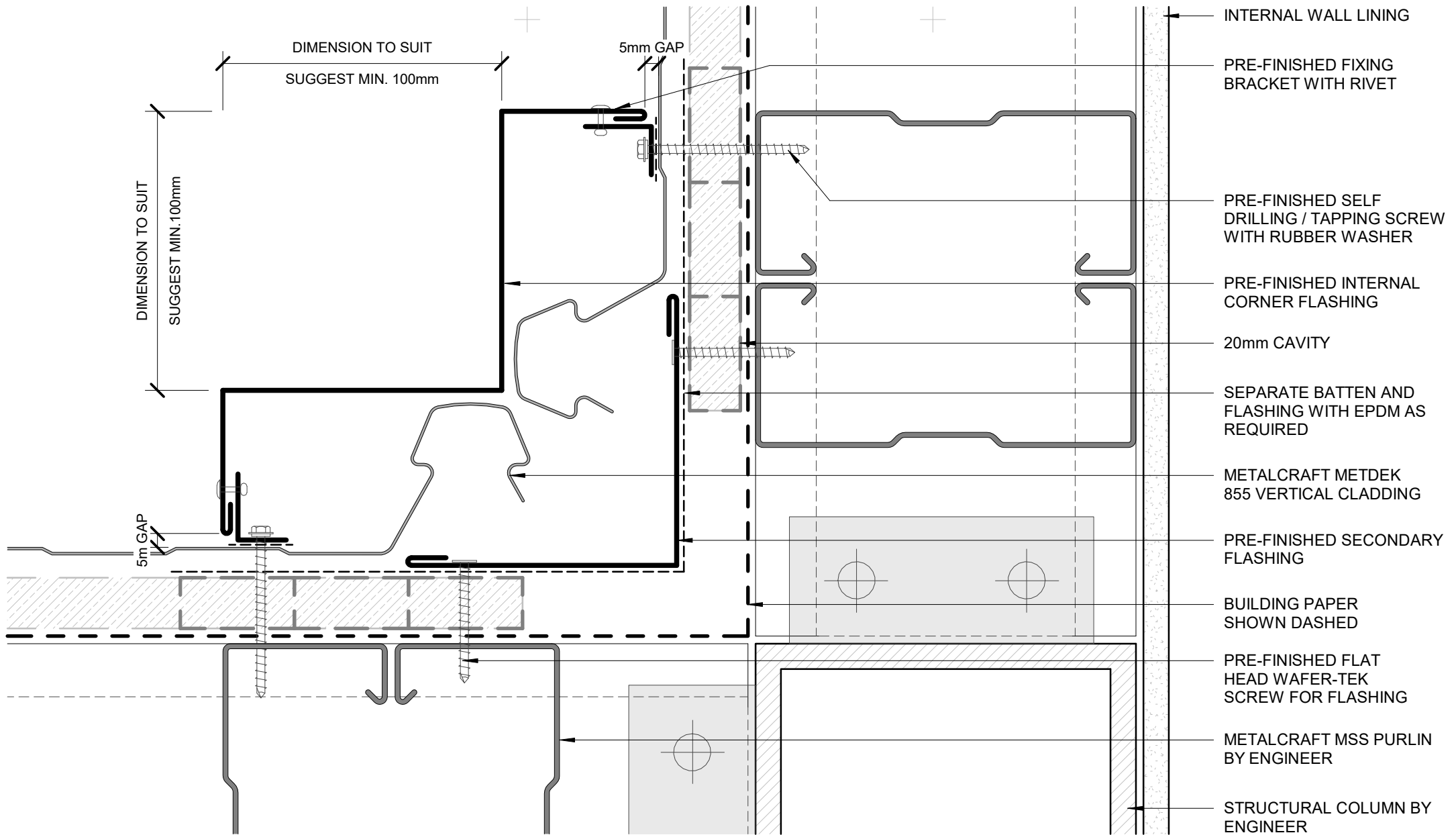

- BUILDING PAPER IS THE COMMON GENERIC NAME FOR PERMEABLE ROOF AND WALL UNDERLAYS. PLEASE REFER TO NZBC E2/AS1 AND MRM CODE OF PRACTICE VERSION 3.0 /2022.

- CAVITY SYSTEM FOR VERTICAL CLADDING : 20mm NOMINAL THICK (VERTICALLY DRAINING) HORIZONTAL CAVITY SYSTEM WITH BATTENS AS APPLICABLE TO SUPPORT CLADDINGS & FLASHINGS TO NZBC.

DISCLAIMER:
All details are to be used for indicative purposes only and the designer should consult both the MRM code of practice version 3.0 /2022, E2 and all other relevant building codes. Details of the supporting mechanisms are indicative only. Compliance of the supporting mechanisms is the responsibility of the designer. Construction detail can vary for wall cladding. The underlay is detailed as a single line for simplicity and is indicative only. Building paper type and method of installation should comply with underlay manufacturers recommendations and NZBC regulations.

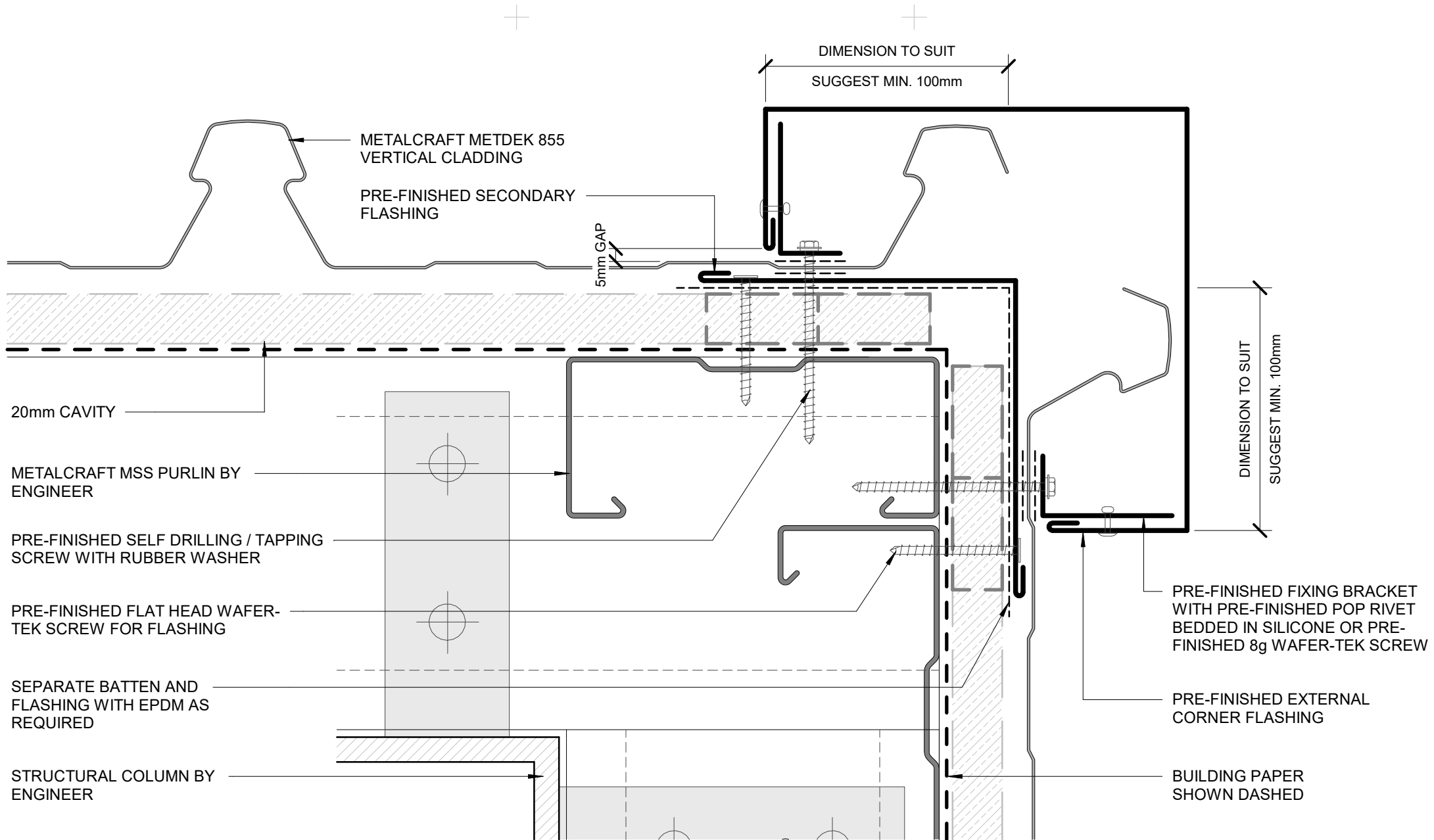

- BUILDING PAPER IS THE COMMON GENERIC NAME FOR PERMEABLE ROOF AND WALL UNDERLAYS. PLEASE REFER TO NZBC E2/AS1 AND MRM CODE OF PRACTICE VERSION 3.0 /2022.

- CAVITY SYSTEM FOR VERTICAL CLADDING : 20mm NOMINAL THICK (VERTICALLY DRAINING) HORIZONTAL CAVITY SYSTEM WITH BATTENS AS APPLICABLE TO SUPPORT CLADDINGS & FLASHINGS TO NZBC.

DISCLAIMER:
All details are to be used for indicative purposes only and the designer should consult both the MRM code of practice version 3.0 /2022, E2 and all other relevant building codes. Details of the supporting mechanisms are indicative only. Compliance of the supporting mechanisms is the responsibility of the designer. Construction detail can vary for wall cladding. The underlay is detailed as a single line for simplicity and is indicative only. Building paper type and method of installation should comply with underlay manufacturers recommendations and NZBC regulations.

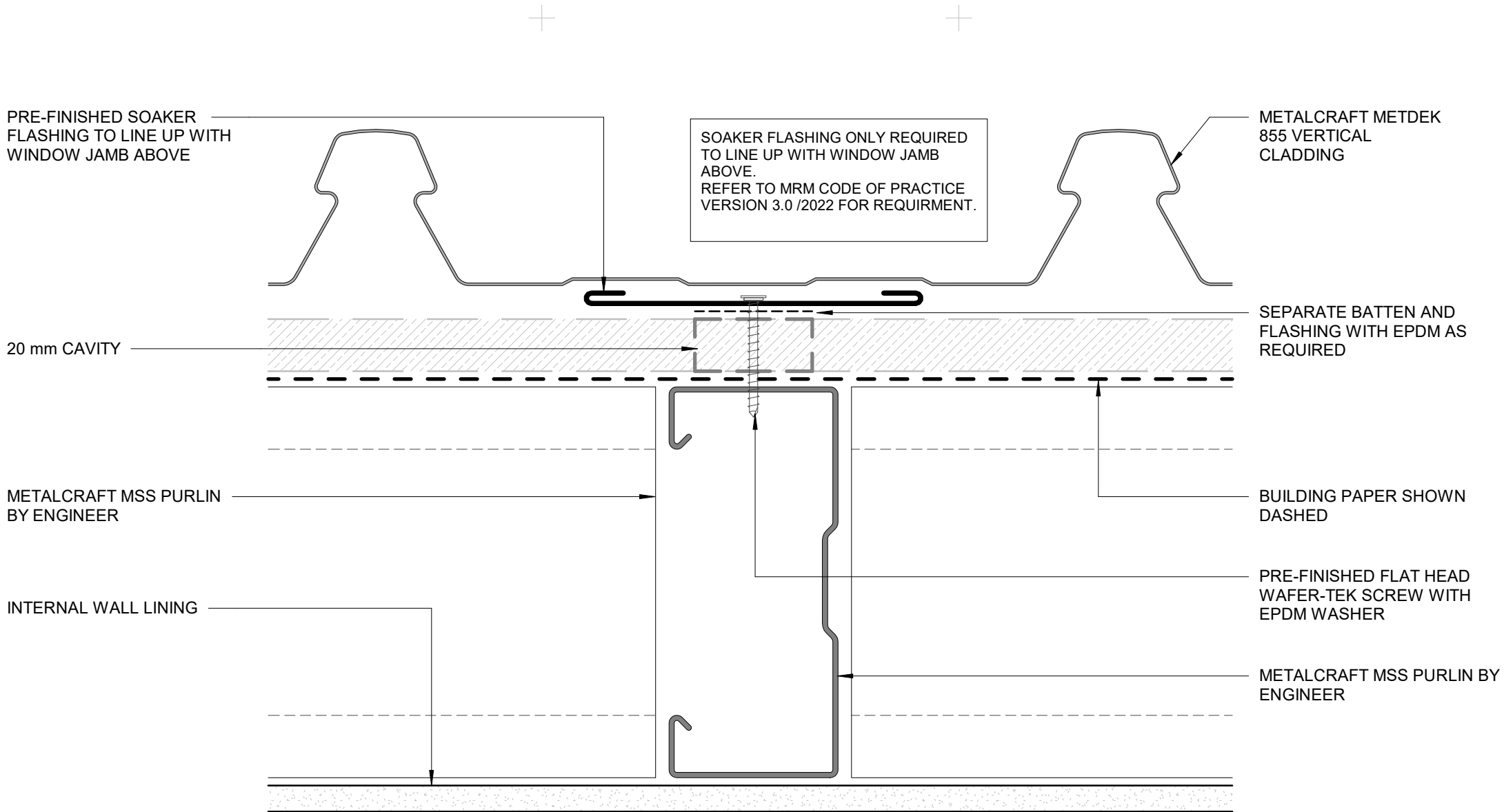

- BUILDING PAPER IS THE COMMON GENERIC NAME FOR PERMEABLE ROOF AND WALL UNDERLAYS. PLEASE REFER TO NZBC E2/AS1 AND MRM CODE OF PRACTICE VERSION 3.0 /2022.

- CAVITY SYSTEM FOR VERTICAL CLADDING : 20mm NOMINAL THICK (VERTICALLY DRAINING) HORIZONTAL CAVITY SYSTEM WITH BATTENS AS APPLICABLE TO SUPPORT CLADDINGS & FLASHINGS TO NZBC.

DISCLAIMER:
All details are to be used for indicative purposes only and the designer should consult both the MRM code of practice version 3.0 /2022, E2 and all other relevant building codes
Details of the supporting mechanisms are indicative only. Compliance of the supporting mechanisms is the responsibility of the designer. Construction detail can vary for wall cladding. The underlay is detailed as a single line for simplicity and is indicative only. Building paper type and method of installation should comply with underlay manufacturers recommendations and NZBC regulations.

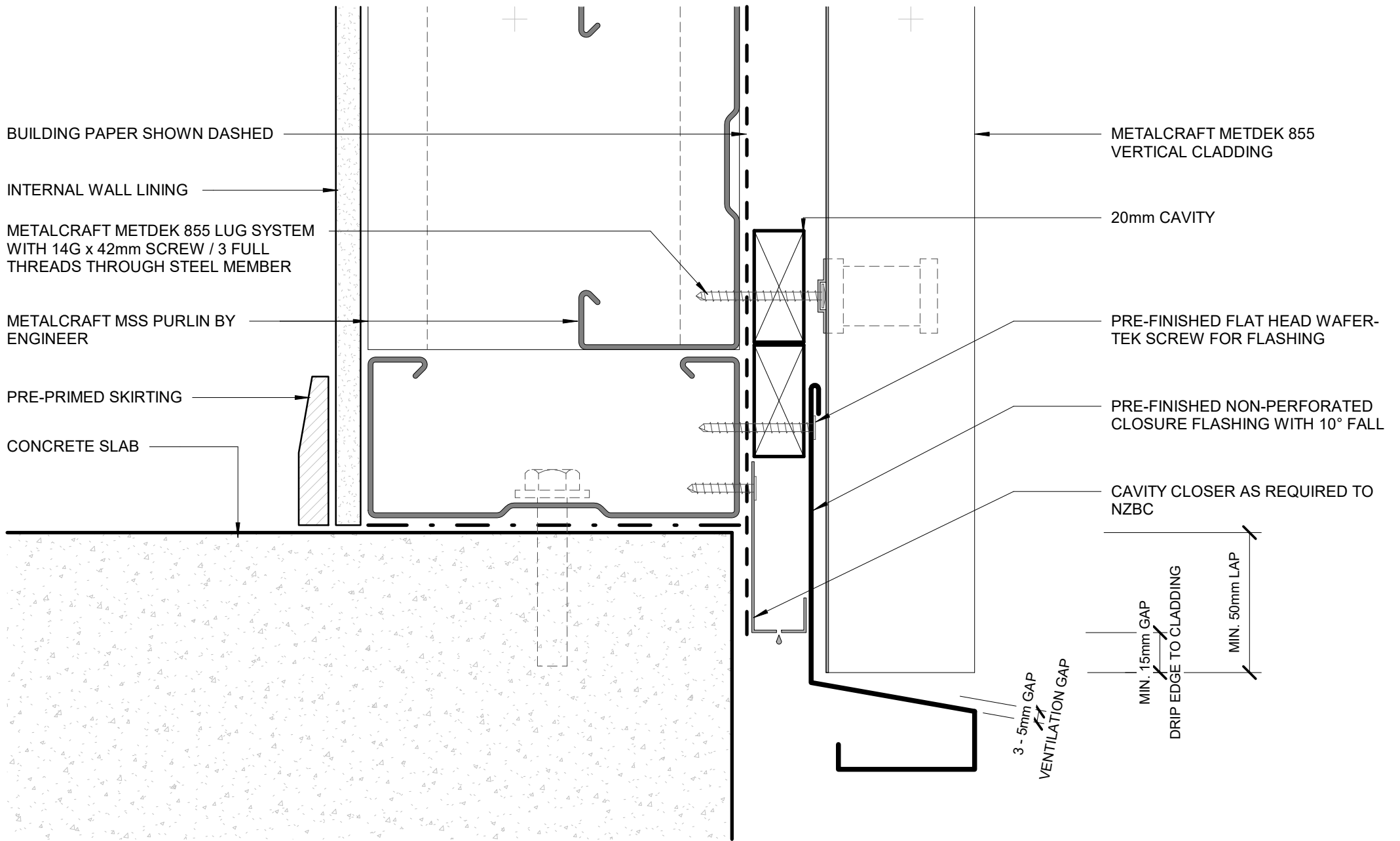

- BUILDING PAPER IS THE COMMON GENERIC NAME FOR PERMEABLE ROOF AND WALL UNDERLAYS. PLEASE REFER TO NZBC E2/AS1 AND MRM CODE OF PRACTICE VERSION 3.0 /2022.

- CAVITY SYSTEM FOR VERTICAL CLADDING : 20mm NOMINAL THICK (VERTICALLY DRAINING) HORIZONTAL CAVITY SYSTEM WITH BATTENS AS APPLICABLE TO SUPPORT CLADDINGS & FLASHINGS TO NZBC.

DISCLAIMER:
All details are to be used for indicative purposes only and the designer should consult both the MRM code of practice version 3.0 /2022, E2 and all other relevant building codes. Details of the supporting mechanisms are indicative only. Compliance of the supporting mechanisms is the responsibility of the designer. Construction detail can vary for wall cladding. The underlay is detailed as a single line for simplicity and is indicative only. Building paper type and method of installation should comply with underlay manufacturers recommendations and NZBC regulations.

BOTTOM OF CLADDING (FLUSH)
COMMERCIAL VERTICAL CLADDING

Metdek 855

Rev. 1.0

Reference CVMD855

Date JAN 2023

Scale 1 : 2

Sheet

18 / 20

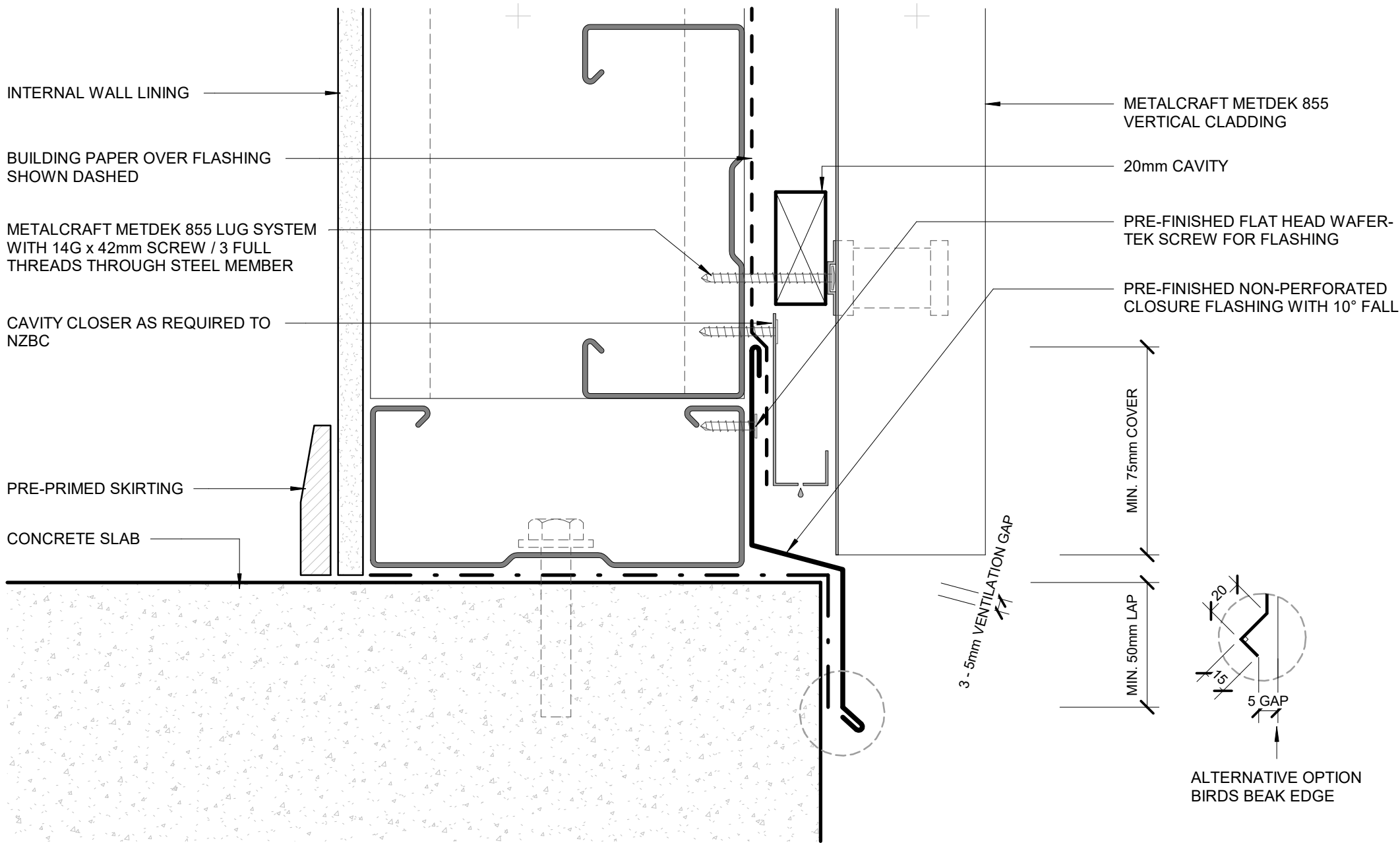

- BUILDING PAPER IS THE COMMON GENERIC NAME FOR PERMEABLE ROOF AND WALL UNDERLAYS. PLEASE REFER TO NZBC E2/AS1 AND MRM CODE OF PRACTICE VERSION 3.0 /2022.

- CAVITY SYSTEM FOR VERTICAL CLADDING : 20mm NOMINAL THICK (VERTICALLY DRAINING) HORIZONTAL CAVITY SYSTEM WITH BATTENS AS APPLICABLE TO SUPPORT CLADDINGS & FLASHINGS TO NZBC.

DISCLAIMER:
All details are to be used for indicative purposes only and the designer should consult both the MRM code of practice version 3.0 /2022, E2 and all other relevant building codes. Details of the supporting mechanisms are indicative only. Compliance of the supporting mechanisms is the responsibility of the designer. Construction detail can vary for wall cladding. The underlay is detailed as a single line for simplicity and is indicative only. Building paper type and method of installation should comply with underlay manufacturers recommendations and NZBC regulations.

BOTTOM OF CLADDING (RECESSED)
COMMERCIAL VERTICAL CLADDING

Metdek 855

Rev. 1.0

Reference CVMD855

Date JAN 2023

Scale 1 : 2

Sheet

19 / 20

FLUSH WINDOW FLASHINGS

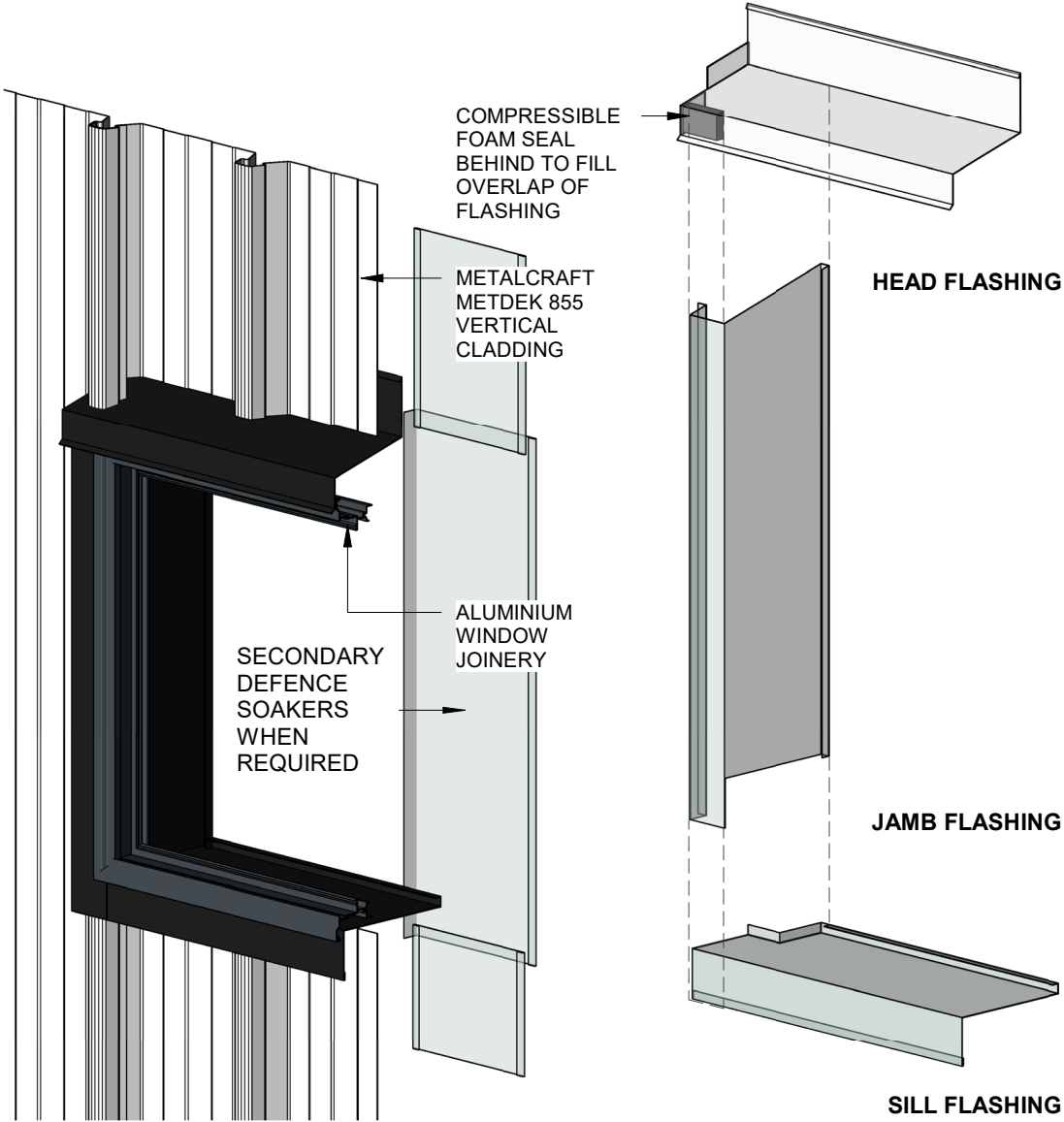

RECESSED WINDOW FLASHINGS

